BASS LINE FOR
LAZY EYE

As Recorded by Goo Goo Dolls
(From the soundtrack to the movie BATMAN & ROBIN/Warner Bros. Records)

Transcribed by Steve Gorenberg

Words and Music by John Rzeznik

④=D ②=C
③=G ①=F
Moderate Rock ♩ = 126
Half time feel

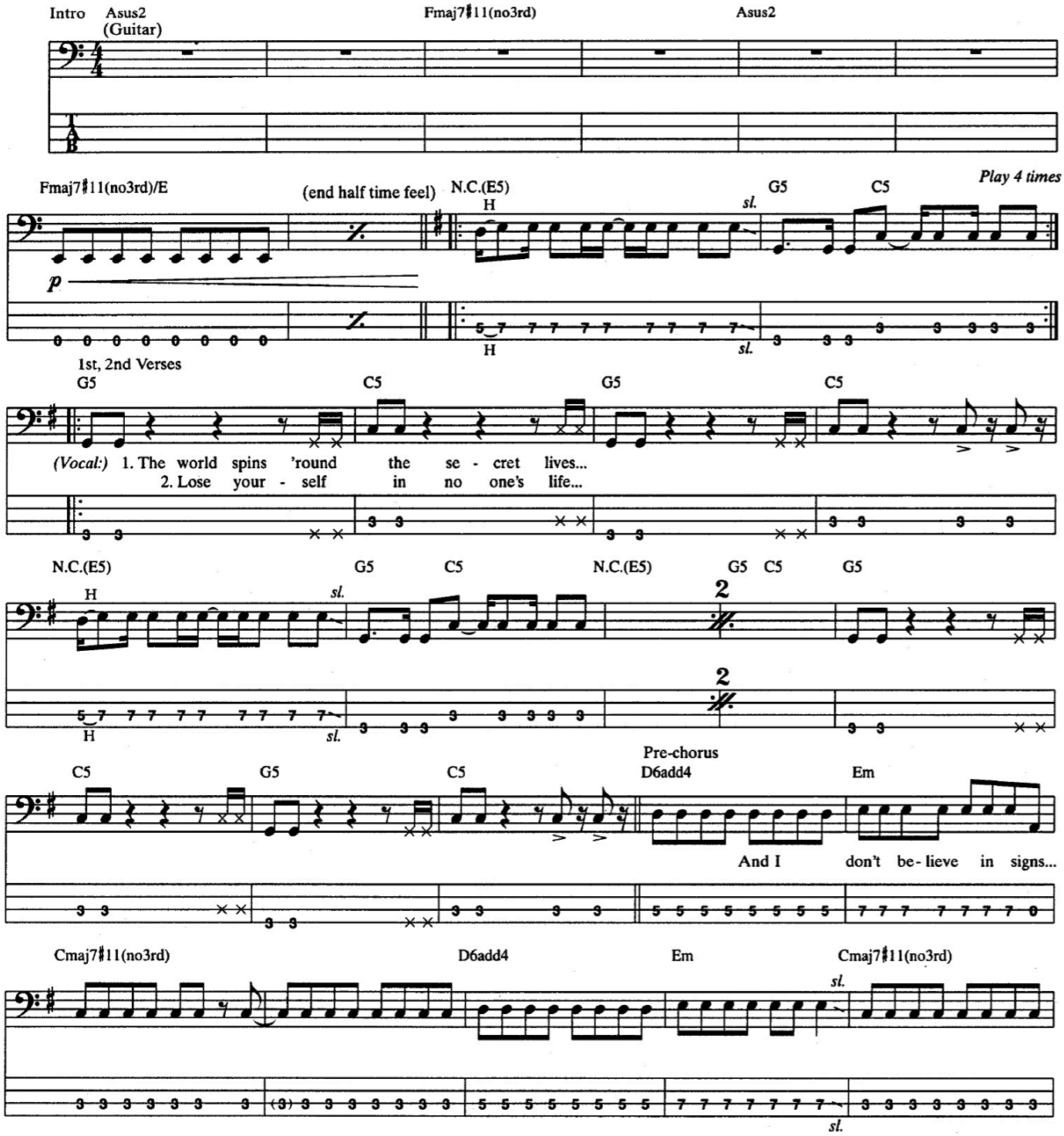

©1997 EMI VIRGIN SONGS, INC./SCRAP METAL MUSIC All Rights for SCRAP METAL MUSIC Controlled and Administered by EMI VIRGIN SONGS, INC. All Rights Reserved Used by Permission International Copyright Secured

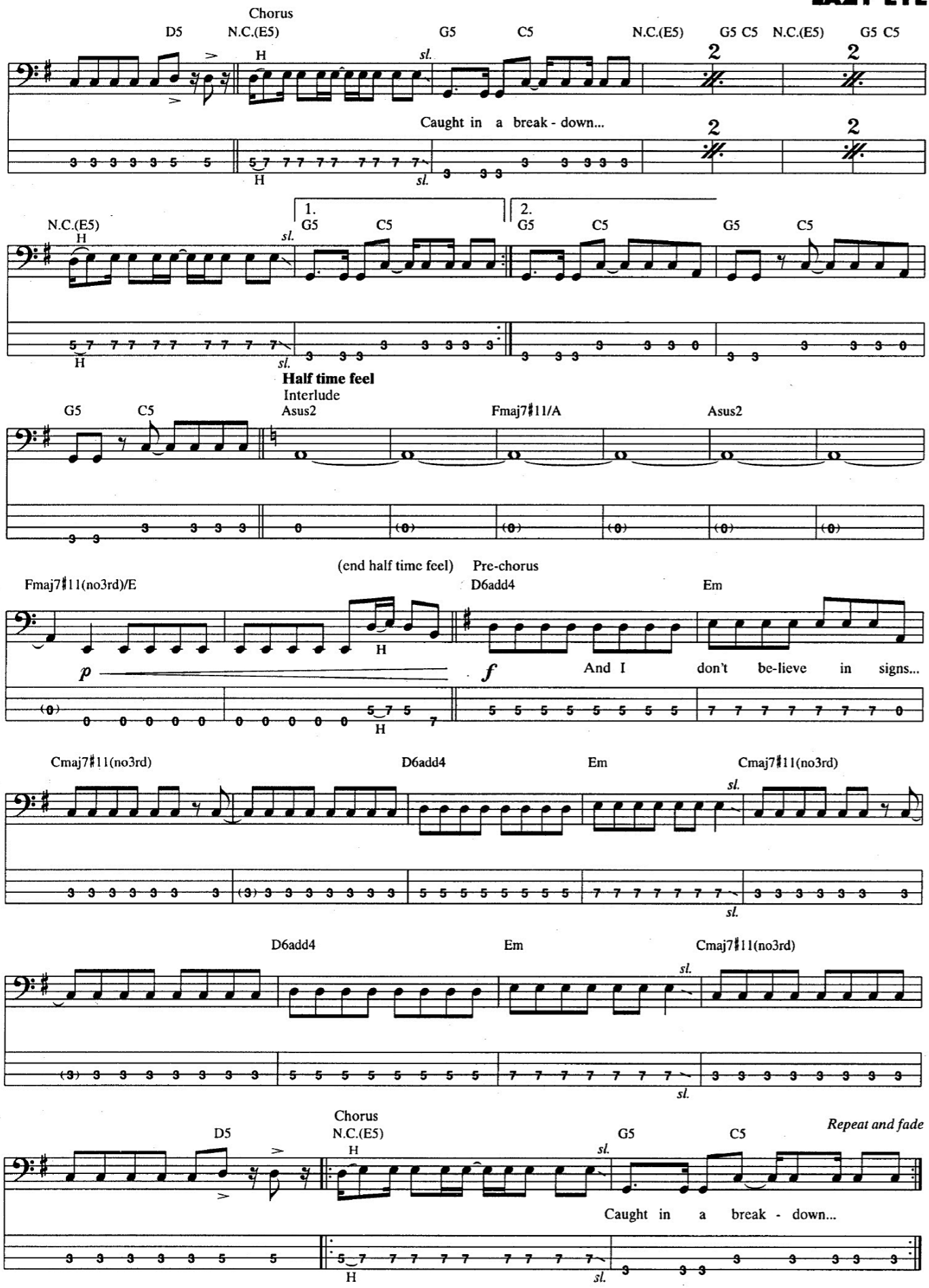
Chorus
D5
N.C.(E5)
G5
C5
N.C.(E5)
G5 C5
N.C.(E5)
G5 C5
Caught in a break - down...
1.
2.
Half time feel
Interlude
Asus2
Fmaj7♯11/A
Asus2
(end half time feel)
Pre-chorus
Fmaj7♯11(no3rd)/E
D6add4
Em
And I don't be-lieve in signs...
Cmaj7♯11(no3rd)
D6add4
Em
Cmaj7♯11(no3rd)
D6add4
Em
Cmaj7♯11(no3rd)
Chorus
D5
N.C.(E5)
G5
C5
Repeat and fade
Caught in a break - down...